Technical Data Sheet

CODE 11569

QE-B I K90 S 2L

Centrifugal duct fans

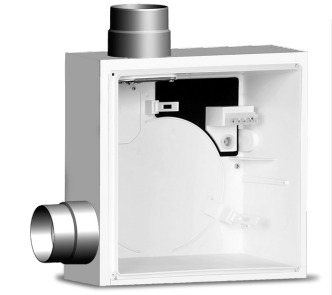

Certifications

IMQ

CE

TUV

TUM

TECHNICAL AND PERFORMANCE DATA

Nominal Diameter (mm)	80	Weight (Kg)	3,07

DIMENSIONS

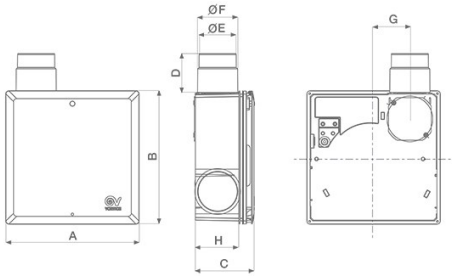

Size A (mm)	285
Size B (mm)	285
Size C (mm)	131,5
Size D (mm)	60
Size E (mm)	Ø 73
Size F (mm)	Ø 79
Size G (mm)	71,5
Size H (mm)	106
Size I (mm)	67

PER INFORMAZIONI:
Servizio al Cliente: tel +39 02 90699395 premendo 1 dopo messaggio registrato (consulenza su prodotti e impianti)
Pre & Post Vendita: fax +39 02 90699302
Email prevendita: prevendita@vortice-italy.com

Technical Data Sheet

CODE 11569

QE-B I K90 S 2L

Centrifugal duct fans

DESCRIPTION

• Refractory fireproof K90 casing for recessed installation and main top side discharge.
• Stainless steel spigot, integrating the K90 fireproof valve, TUM certified according to DIN 18017-3.
• Backdraught shutter compliant with DIN 18017-3, as certified by TUV German Institute.
• Spigot nominal diameter: 80 mm.
• Square frame to prevent entry of dirt and plaster.
• Stainless steel spigot, on the left side, able to extract air from a second room.

ACCESSORIES

SAWG
Code 21119

SABG
Code 21120

AVR 100
Code 21121

AVR 125
Code 21122

AVR 140
Code 21123

AVR 160
Code 21124

AVR 180
Code 21125

AVR 200
Code 21126

MDV 100
Code 21127

ADV 100
Code 21128

MSDV 100
Code 21129

ASDV 100
Code 21130

3SS-D
Code 21132

2SS-I
Code 21133

3SS-I
Code 21134

PER INFORMAZIONI:
Servizio al Cliente: tel +39 02 90699395 premendo 1 dopo messaggio registrato (consulenza su prodotti e impianti)
Pre & Post Vendita: fax +39 02 90699302

Email prevendita: prevendita@vortice-italy.com

QE-SPF
Code 21101

QE-SRK
Code 24129

QE-FBA
Code 24183

QE-CFR
Code 24229